



Annual Report
Presented November 8, 2025

Data in this report covers activities
from October 1, 2024- September 30, 2025

This report is prepared for the Annual Meeting of the Texas Speech-
Language-Hearing Foundation
On Zoom

TEXAS SPEECH-LANGUAGE-HEARING FOUNDATION
1369 Sayles Boulevard
Abilene, TX 79605

www.tshfoundation.org
tshfoundation@gmail.com

TABLE OF CONTENTS

Board of Directors	3
Ex Officio and Advisory Board	4
Organizational Chart	5
History of the Foundation	6
Mission and Vision	7
Efforts to fulfill the Mission and Vision of the TSH Foundation	
Service and Education Awards.	8
Research Grants	9
Scholarship Awards	10
Report of Contributors	11-12
Donor Circles	12-13
Event Table Sponsors	14
Educator Leadership Events	15
Calendar of Events	16
Communicologist Calendar	17
Communication Calendar	18-20
Summary of Activities, Ongoing Goals, & Strategic Plan	21
Fund Development Plans and Accomplishments	22
Financial Information	23-25
Theory of Change	26

BOARD OF DIRECTORS

Executive Board

President	Judith Erwin	Grand Prairie	2013
Past President	Donise Pearson	Richardson	2015
President Elect	Katsura Aoyama	Denton	2015
Treasurer	Candace Hicks	Lubbock	2018
Secretary	Gina Glover	Fort Worth	2015

General Directors

Annual Event	Sydney Perricone	McKinney	2022
Communications Chair	Karen Bryant	Fort Worth	2022
Donor Relations	Marva Mount	Mansfield	2025
Finance Committee	Sherry Sancibrian	Lubbock	2008
Fund Development	Becky Yates	Dallas	2023
Fundraising Event	Erin Bellue	Frisco	2020
Leadership Events	Kenyetta Bolling	Houston	2022
Research Grants	Patti Solomon-Rice	San Antonio	2024
Scholarship Awards	Katsura Aoyama	Denton	2015
Scholarship Awards	Melissa Whitaker	Denton	2024
Service and Education Awards	Michelle Mendieta	San Antonio	2025

Ex-Officio and Advisory Board

Ex-Officio-TSHA President-

Lisa Milliken

Director Emeritus

Melinda Corwin

Suzi Elkins

Sherry Sancibrian

Jennifer Watson

Advisory Board

Margurite Burtis

Joe Patti

Peter Vogel

Elizabeth Wiig

Cherry Wright

TEXAS SPEECH-LANGUAGE-HEARING FOUNDATION ORGANIZATIONAL CHART

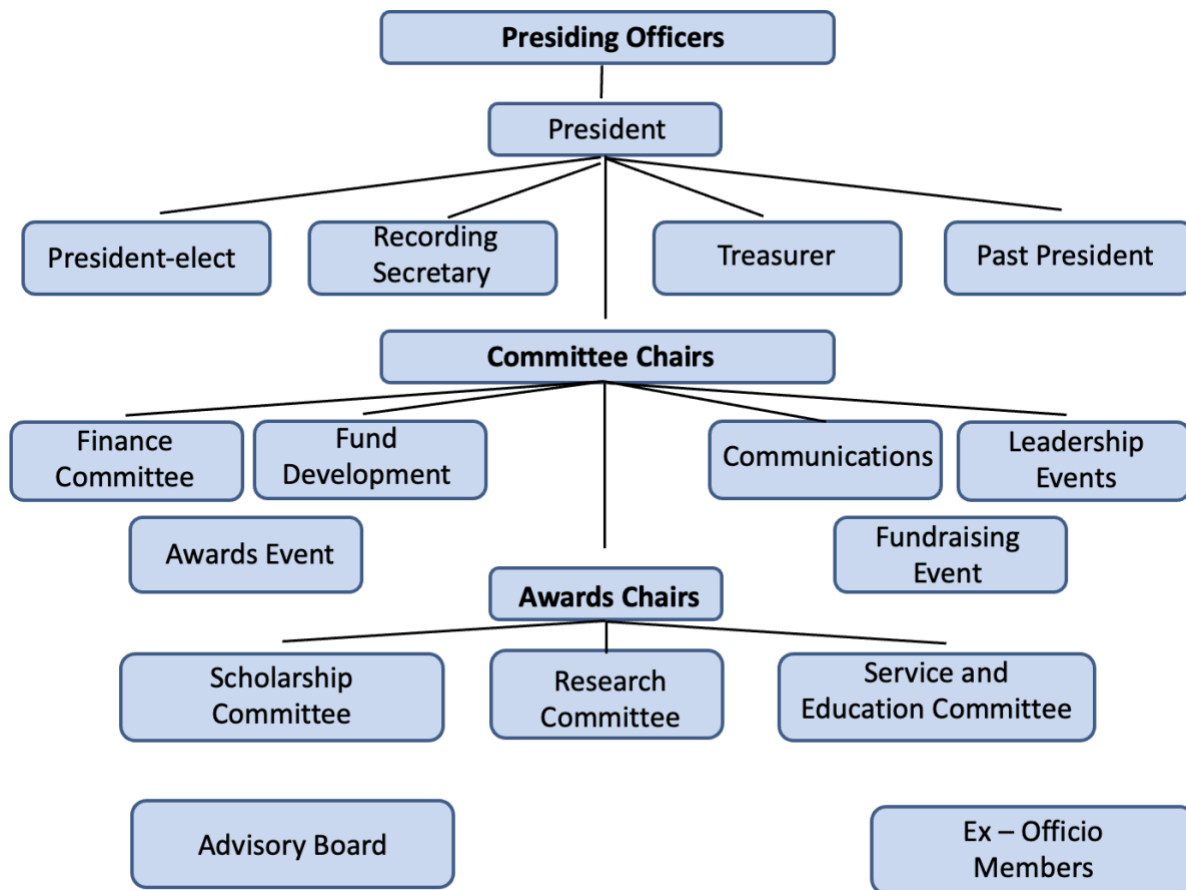

HISTORY OF THE FOUNDATION

1985. The Texas Speech-Language-Hearing Foundation (TSHF) was established by TSHA with the first Board of Directors composed of TSHA officers: Richard Stream, Mary Lovey Wood, Joseph Helmick, and Robbin Parish. The creation of a nonprofit foundation appeared necessary because Braniff Women's Auxiliary had endowed a scholarship fund to support speech-language-pathology students enrolled in any of four North Texas universities. Between 1985 and 1992, three \$500 scholarships were awarded.

1992. Anne Mauzy was appointed by Sandy Friel-Patti (TSHA president) to reorganize the TSHF. The first Board of Directors consisted of Anne Mauzy, President; Tina Bangs, Vice-President; and Larry Higdon, Publicity. Carolyn Wells was soon added to the Board. The Foundation was incorporated as a 501 (c)(3) charitable organization. Cash-in-hand was \$19,309. When Anne Mauzy left the presidency 3 years later, the cash-in-hand plus total pledges equaled \$100,000. The current program of activity was in place.

Past Presidents

Anne Mauzy (1992-1994)
Larry Higdon (1995)
Joan Lynch (1996-1999)
Sandy Friel-Patti (2000-2002)
Gilbert C. Hanke (2002-2006)
Carolyn McCall (2006-2009)
Sue Shirley-Howard (2009-2011)
Peggy Kipping (2011-2013)
Sherry Sancibrian (2013-2015)
Jennifer Watson (2015-2017)
Melinda Corwin (2017-2019)
Gina Glover (2019-2021)
Donise Pearson (2021-2023)

VISION STATEMENT (*updated June 2016*)

Helping people with communication disorders achieve their
potential

MISSION STATEMENT (*updated June 2016*)

The Texas Speech-Language-Hearing Foundation improves the
lives of people with communication disorders by supporting
research, education, and service endeavors on their behalf.



EFFORTS TO FULFILL THE VISION AND MISSION OF THE TEXAS SPEECH-
LANGUAGE-HEARING FOUNDATION

Presentation of Awards

Total Amount

\$69,203

At the 2024 TSHA Convention in Fort Worth, the TSHF honored several individuals with scholarships, research awards, and service and education awards. These students and professionals from across the state represent the future of our professions, and the Foundation is privileged to recognize them.

TSHF Service and Education Awards

Julie Beth Noel Leadership Development Fund
Texas Speech-Language-Hearing Association

TSHA Young Leadership Award
Emily Gruver

Burtis-Vogel and Elkins Community
Service Award
Michelle Sebben

Cherry Wright Texas Educational Loan Support Trust

**Caleigh Barnes
Kristina Carnes
Adriana Garcia
Crystal Ramirez
Christina Vasquez
Kyndal Welch**

**Judson Erick Mount Memorial Award
Michelle Sebben**

TSHF Research Grants

**Tina E. Bangs Research Endowment
Dr. Hyunsoo Yoo**

**Elisabeth Wiig Student Research Award
Janelle Beth Flores
Saranya Arya Mundayoor**

**Lear Ashmore Research Endowment
Barba Ebersole**

**TSHA Presidents' Research Endowment
Abigail Duepp**

Scholarship Awards

Jon Ashby Scholarship – Megan Cottingham
Madeline Brand Scholarship – Alexa Rueda
Braniff Clipped B's Scholarship – Oliva Duffy
Jeanne Braniff Terrell Scholarship – Marley Jo Mahoney
Frank Brister Scholarship – Madison Anne Lyde
Elizabeth Carrow-Woolfolk Scholarship – Mayra Cabrera
Margaret Cooper Crabtree Scholarship – Mariana Martin Maluy
Donna Russell Fox Scholarship – Sakeena Saleem
Gardner Gateley Scholarship – Rachel Lynch
Gilbert Hanke Scholarship – Tyland Stewart
Sara Haynes Scholarship- Emily Rangel
Sara Haynes Scholarship-Brianna Sanborn
Larry Higdon Scholarship – Ashley June Marsh
HACD Scholarship – Kelli Gonzales Seah
Judith Keller Scholarship – Darcie Burnett
Anne Mauzy Scholarship – Vianca Revote Sula
Grace Middleton Scholarship – Kevin Vazquez
Sherry Sancibrian Scholarship – Erin Bova
San Antonio SHLA Scholarship – Caitlin Terrazas
Sondra's Money Scholarship – Natalie Salinas
Elnita O. Stanley Scholarship – Megan Berry
TCU Communication Sciences & Disorders Scholarship –
Katherine Dian Westbook
Empress Zedler Scholarship – Baylie Baccinelli
Thelma Zirkelbach Scholarship – Aunza Shenwari

Donor Report

October 2024-September 2025

A. Sadaf Ali, Kim Arnold, Kristin Arnold, Katsura Aoyama, Samuel Ayers
B. Julie Balovich, Shelbi Bamhouse, Denise Barringer, Vernon Bartley, Erin Bellue, Lauren Bland, Kenyetta Bolling, James Bradford, Ray Brown, Adanna Burrell, Marguerite Burtis, Karen Bryant,
C. Cynthia Campbell, Dara Colbert, Lori Colletti, Jennifer Cook, Jessica Conn, Danielle Constanzo, Melinda Corwin, Mary Crites, Linda Curington
D. Anthony DiSanto, Dee Dee Dochen, James Dembowski, Elaina Dugger-Taylor
E. Elaine Eassa, Dana Eckles, Judith Erwin, Sonia Espinoza
F. Jeanette Fields, Lynn Flahive,
G. Sarah Ganske, Arthur Glaze, Gina Glover, Jennifer Goodwin, Tori Gustafson
H. Cheryll Hall, Megan Hamilton, Shelly Hank, Lonnie Harris, Anita Hart, Kaitlyn Hazelwood, Wendy Hazelwood, Robert & Sandy Hestes, Candace Hicks, Ann Higdon, Charles & Shannon Holley
I-J. Kara Johnson
K. Angela Kennedy, Kathleen Kennedy, Peggy Kipping, Debra Kerner, Dee Kirby, Tobias Kroll, Lyn Kuhlman,
L. Pamela Laing, Cherish Lennon, Erin Leshikar, Margarita Limon-Ordonez, Jan Lougeay, Laurel Lynch,
M.-N. Lynn Maher, Mark Marshall, Noel Marshall, Robyn Martin, Debra M. Marvel, Melony McDonald, Martha McGlothlin, Jeanette McKnight, Cherry Melton Family, Lisa Melton, Grace Middleton, Claryssa Montgomery, Cassidy Moore, Marva Mount, Linda Muir, Julie Noel,
P.-Q. Victoria Parker, Donise Pearson, Hilda Perez, Pamela Perez, Sydney Perricone, Anne Pinkenburg, Susan Pollard, Denit Pongkho, Lani Popp, Dinah Porchia, Pat Porter, Brian Quinn
R. Judith Rich,
S. John and Katy Salter, Alan and Sherry Sancibrian, Diana Sanders, Tina Scham, Stacey Smatresk, Patti Solomon-Rice, Janice Stachowiak, Julie Starr, St. Paul Episcopal Church, Nancy Street, Elizabeth Surita-Khuat, Cathleen Swallows,
T. TSHA, Texas Tech University Health Sciences Center Chapter of NSSLHA, Bryan Tierney, Kathy Tietje, Xiomara Torres Ortiz,
V. Peter Vogel,
W. Elaine Wagstaff, Cara Wilkinson, Theresa Worthington, Cherry Wright,
Y-Z Rebecca Yates, Catherine Zimmerman, Thelma Zirkelbach

Donor Circles

Champions Circle (\$100,000+)

Cherry Wright & James (Jim) Bradford

Presidents Circle (\$50,000-99,999.99)

Sandy Friel-Patti* & Joseph Patti, Elisabeth & Karl Wiig, Texas Speech-Language-Hearing Association

Platinum Circle (\$20,000-49,999.99)

Braniff Women's Auxiliary/Clipped B's, Marguerite Burtis & Peter Vogel, El Paso Speech-Language-Hearing Association, Suzanne Elkins, Houston Association of Communication Disorders, Joan Lynch*, Julie Noel, Our Lady of the Lake University, Texas Tech University Health Sciences Center Chapter of NSSLHA, Thelma Zirkelbach

Diamond Circle (\$10,000-19,999.99)

Fields Family Trust, Donna Fox, Marilyn Johnson, Pamela Laing, Anne* & Oscar Mauzy*, Marva Mount, Judith Rich, Sherry Sancibrian, Sue Shirley-Howard, South Plains Speech-Language-Hearing Association

Gold Circle (\$5,000-9,999.99)

Madeline Brand, Shannon Butkus, Melinda Corwin, Karen Craig, Paul Dybala, Thomas R. Fields, Gil Hanke, Larry and Ann Higdon, Peggy Kipping, LinguiSystems, Lynn Maher, Patrick McAdoo, Rick & Kristen McAdoo, Carolyn McCall, Martha McGlothlin, Sally Muhlbach, Donise Pearson, Judy Rich, Barbara Rosenberg, Therapy 2000, Jennifer Watson, Wright Family Trust,

Silver Circle (\$3,000-4,999.99)

Baylor University, Frank Brister*, Erin Bellue, Cynthia Campbell, Elizabeth Campos, Deborah L Card, Delva Culp, Jane Davidson, Anthony DiSanto, Peggy Engman, Judith Erwin, Lynn Flahive, Jeanne Haben, Kelly Hayes, Robert & Sandy Hestes, Judith Keller*, Dee Kirby, Loretta Lee, Lynn Maher, Sharon Parsons, Professional Speech & Language Services, (Bankston, Scoggins and Jobe) Debbie Sears, Speech Therapy Group, Elaine Wagstaff

Bronze Circle (\$1000-2,999.99)

Mary Ann Acevedo*, Marty Adams, Katsura Aoyama, Jon Ashby, Lear Ashmore*, Martha Ashworth, Benna Askew, Terry Baggs, Rita Baker, Debra Bankston, Lynda Barbee, Denise Barnett, Shelbi Barnhouse, Denise Barringer, Pamela Bass, Ron Bender, Sheryl Berg, Kathryn L. Blakesley, Lynn Bliss, Buffy Boger, Daryl Boothe, Linda Bowers, Bonnie Brookshire, Shelia Brown, Mary Irene Burtis*, Burtis & Noel Inc., Bert J Campbell, Don Canada, Susan Carlson, Angie Carter, Sandra Bond

Chapman, Betty Clark*, Jenny Clark, Beth Coletta, Lori Colletti, Mary Cooper, Judith M. Cull, Cameron Curtis, Maria D'Antoni, Julia D'Avis, Claudia Davis, Julie Duncan, East Texas Speech-Language-Hearing Association, Carol England, Lisa Famiglietti, Kathryn Farris, Sandy Ferguson, Ron Gillam, Vic Gladstone, Gina Glover, Good, Fulton, & Farrell Inc., Beverly Hall, Jim Hall Jr., Kimberly Hancock, Sally Hawkins, Terri Haynes, Candace Hicks, Barbara Hodson, Janet Holt, Irene Immerman, Independent Therapy Providers Association, Lisa J Irvin, Mary Johns, Deloris Johnson, Tedi Johnson, Jane Kane, Molly Keebler, Debra Kerner, Steve Kester, Karen King, Joan Klecan-Aker, Mary Knight, Gladys Kolenovsky, Judy Kyker, Margaret Ladtkow, Hettie Legg, Elnora Lehman, Meg Luken, Michelle Lynn, Michelle Marlow, Melody Martin, Robyn Martin, Margaret McAughan, Carol McClendon, Betty McDonald, Melanie McDonald, Ann McIntyre, Michael Kaig, Michelle Mendieta, Grace Middleton, Meredith Moore-Myrick, Danielle Musselman, Tracy Nichols, Robbin Parish*, Beth Peterson, Susie Peterson, Deborah Rainer, MaLesia Reese, Karen Riley-Jackson, Hal Ritter, Martha Rogers, Bethany Rolan, Paul Roosevelt*, Scientific Learning Corp, Sheila Shwiff, April Smith, Elnita Stanley*, Clare T Stephens, Janice Stewart, Jennifer Swearingen, Melissa Sweeney, Kathy Swiney, The Speech Clinic Inc., Linda Thibodeau, Norah Thurman, Emily Tobey, Bobbie Kay Turkett, Helin Turnipseed, Carol Venus, Jan Ward, Carolyn Wells, Margery Wessell, JoAnn Wiechmann, Wiig Charitable Foundation, Carolyn Wilson, Mary Lovey Wood, Martha Wristen, Rebecca Yates

* Deceased

2025 Table Sponsors

Platinum Table Sponsors

The Lear Ashmore Table-
In Loving Memory of Kristi Elkins and Stephen Vogel

Gold Table Sponsors

Baylor University
The University of Texas at Austin
The University of Texas Health Science Center at San Antonio

Silver Table Sponsors

Our Lady of the Lake University
Texas A & M University – Kingsville
Texas Christian University
Texas Speech-Language-Hearing Association
Texas Tech University Health Sciences Center
Texas Woman's University
University of Houston
The University of Texas at Dallas Graduate NSSLHA Chapter

Educational Programs

The Oscar Mauzy Leadership Conference is a collaboration between the Texas Speech-Language-Hearing Foundation (TSHF) and the TSHA Executive Board, serving as a training opportunity for leadership growth and development for both organizations. The conference was named for Oscar Mauzy (1926-2000), a Texas state senator from Dallas (1966-1986) and former justice of the Texas Supreme Court (1987-1992). He was well known to speech-language pathologists and audiologists across the state for his dedication to our causes and for his good fortune in marrying Anne Rogers Mauzy, a speech-language pathologist who is now listed as the Founding Director of the TSHF. Oscar Mauzy passed away in 2000, and Anne Mauzy passed away in 2018. Discussions with the TSHA Board have continued regarding how the Foundation can provide financial support and collaborate with the TSHA Executive Council and Board on leadership training and initiatives. We currently have three funds available to support Leadership Development. The Julie Beth Noel Leadership Development Fund was awarded for the first time this year to the Texas Speech-Language-Hearing Association to assist with this training.

CALENDAR OF EVENTS

January 1, 2025– December 31, 2025, Calendar

January 25 ,2025 Saturday 9:00-AM11:30 AM	Board Meeting	Zoom Conference Meeting
April 30,2025 Wednesday 5:00 – 6:30 PM	Board Meeting	2025 TSHA Convention, San Antonio
May 1, 2025 Thursday 2:00 PM	Virtual auction Begins (Auction Ends Friday at 2:00PM)	2025 TSHA Convention, San Antonio
May 2, 2025 Friday 7:00-8:00AM	TSHA/TSHF Awards Event Breakfast- San Antonio	2025 TSHA Convention, San Antonio
May 2, 2025 Friday 4:00 PM	And the Winners Are... Auction spinning Wheel Fun (Exhibit Booth)	2025 TSHA Convention, San Antonio
June 28,2025 10:00 – 1:00 pm	Board Meeting	Zoom Video Conference
November 8, 2025 9:00-11:00AM	Annual Meeting	Zoom Video Conference
November 8, 2025 11:30AM-2:00PM	Board Meeting	Zoom Video Conference

***Communicologist* Calendar**
January 2025– December 2025

Article Due Date	Issue	Topic	Author
December 20, 2024	February 2025	Fund Development Highlights	Becky Yates,
February 20, 2025	April 2025	Leadership Events	Kenyeta Bolling
April 20, 2025	June 2025	Scholarship Award Recipients	Katsura Aoyama
June 20, 2025	August 2025	Research Award Recipients & Highlight	Patty Solomon-Rice
August 20, 2025	October 2025	Call for 2026 Awards Applications/ Service and Education Award Recipients	Judy Erwin/ Michelle Mendietta
October 20, 2025	December 2025	TSHF Awards Event (Breakfast) Announcement	Sydney Perricone
December 20,2025	February 2026	Fund Development Highlights	TBD

**Communication Calendar
November 2024**

Facebook	Instagram	TSHA E-mail	SALSA E-mail	Website
Kendra Scott Online Event	Kendra Scott Online Event	Kendra Scott Online Event	Kendra Scott Online Event	
Apply Today	Apply Today	Apply Today	Apply today	
"Sleep In" donation for the Breakfast	"Sleep In" donation for the Breakfast	"Sleep in "donation for the breakfast	"Sleep In" Donation for the Breakfast	
Apply Today	National Day of Giving 11/29	National Day of Giving 11/29	National Day of Giving 11/29	

December 2024

Facebook	Instagram	TSHA E-mail	SALSA E-mail	Website
End of year Giving	End of Year Giving	End of Year Giving	End of Year Giving	
Last Call for Applications	Last Call for Applications	Last Call for Applications		
			"	

January 2025

Facebook	Instagram	TSHA E-mail	SALSA E-mail	Website
Donations for the Auction	Donations for the Auction	Donations for Auction	Donations for the Auctions	Convention Updates
				Board of Directors

February 2025

Facebook	Instagram	TSHA E-mail	SALSA E-mail	Website
Donations for the Auction	Donations for the Auction	Donations for the Auction	Donations for the Auction	
Individual Tickets	Individual Tickets	Individual Tickets	Individual Tickets	
"Sleep In" donation for the Breakfast	Sleep In" donation for the Breakfast	Sleep In" donation for the Breakfast	Sleep In" donation for the Breakfast	

March 2025

Facebook	Instagram	TSHA E-mail	SALSA E-mail	Website
Donations for the Auction	Donations for the Auction	Donations for the Auction	Donations for the Auction	
Individual Tickets	Individual Tickets	Individual Tickets	Individual Tickets	
"Sleep In "donations for Breakfast	Sleep In "donations for Breakfast	Sleep In "donations for Breakfast	Sleep In "donations for Breakfast	

April 2025

Facebook	Instagram	TSHA E-mail	SALSA E-mail	Website
Donations for Auctions	Donations for Auction	Donations for Auction	Donations - Auction	
Individual Tickets	Individual Tickets	Individual Tickets	Individual Tickets	

Sleep In "donations for Breakfast

May 2025

Facebook	Instagram	TSHA E-mail	SALSA E-mail	Website
Advertising Actions Items	Advertising Auction Items	Donations for Auction	Donations for Auction	Update Award Recipients (News page and lists)
Schedule of events	Schedule of events	Schedule of events	Individual Tickets	
Awards Breakfast/table Sponsorship	Awards Breakfast/table Sponsorship	"Sleep In" donation for the Breakfast	Sleep In" donation for the Breakfast	
Kendar Scott Event	Kendra Scott Event			

June 2025

Facebook	Instagram	TSHA E-mail	SALSA E-mail	Website
Convention Thank Yous	Convention Thank Yous			

September 2025

Facebook	Instagram	TSHA E-mail	SALSA E-mail	Website
North Texas Day of Giving	North Texas Day of Giving		North Texas Day of giving	
Apply Today	Apply Today			

October 2025

Facebook	Instagram	TSHA E-mail	SALSA E-mail	Website
Apply today	Apply Today	Apply today	Newsletter	
		Save the date for Annual Meeting		

Ongoing Goals and Strategic Plan Update

1. *Fund/Revenue Development*

- Continue to monitor total foundation funds/investments.
- Continue annual fundraising and promotional activities, such as an online auction, a Kendra Scott event, and other special donor requests.

2. *Support TSHF vision and mission through the awarding of funds.*

- Continue awards 2025-\$69,203; 2024-\$66,900; 2023-\$57,850; 2022-\$48,800

3. *Nurture relationships with donors of all giving levels.*

- Recognize and honor award recipients at conventions, on social media, and on the website.
- Utilize Salsa Engage and email blasts to send the TSH Foundation newsletters and updates.
- Continue to send personal, handwritten notes to donors and supporters, expressing gratitude for their contributions.
- Increase social media presence on Facebook and Instagram to promote award information and increase donor numbers.
-

4. *Foster collaborations between TSHF and TSHA.*

- The TSHF President and the TSHA President serve as ex officio members of each other organizational boards.
- TSHA contributes financially as able and promotes social media information.
- TSHF contributed articles to each issue of *Communicologist*.

5. *Sponsor educational programs designed to recognize current professional leaders and provide mentors for future leaders.*

- Present leadership webinars through TSHA's platform.
- Secure Foundation board members to fill Presiding Officer positions and the Board of Directors' needs.

6. *Conduct informal and/or formal reviews of the TSH Foundation's financial records on a regular schedule.*

- Successfully transitioned to a new accounting form, Larry McElroy

2025~ Accomplishments

Fund development 2021-2024

Targeted Fund	September 2022	September 2023	September 2024	September 2025
Julie Noel Leadership Fund	\$20,450.00	\$21,064.00	Partnering with TSHA to develop a plan to give and inaugural award.	Inaugural award was given in May 2025 to TSHA and TSHA Ex. Boar
Wiig Research Award	\$51,958.00	\$52,019.00	\$53,076.00	Continuing
Presidents Research Award	\$33,774.00	\$36,589.30	\$37,966.30	Continuing

New Fund Awarded in 2025

Julie Beth Noel Leadership Fund	\$15,000.00	\$20,679.00	\$21,903.00	Inaugural Scholarship Awarded \$1,000
Total Portfolio				\$2,283,457.67

Texas Speech-Language-Hearing Foundation Unrestricted Fund Balance		
	Current Year September 2025	September 30,2024
Operational Funds	\$122,139.50	\$116,566.46
UBS Accrued Interest	\$565,606.70	\$437,787.21
Unrealized Gain/Loss - UBS		
Total Unrestricted Funds	\$687,746.20	\$554,353.67

Texas Speech-Language-Hearing Foundation Restricted Fund Balance		
	Current Year As of September 30,2025	Previous Year As of September 30,2024
Scholarship Funds:		
Ashby	\$22,560.68	\$22,316.68
Brand	\$27,567.36	\$27,005.36
Braniff-Terrell	\$44,805.08	\$44,673.08
Brister	\$23,260.00	\$22,764.00
Clipped B's	\$20,948.00	\$20,890.00
Crabtree	\$22,145.77	\$22,095.77
Fox	\$20,849.00	\$20,838.00
Gateley	\$28,258.41	\$28,248.41
HACD	\$35,081.42	\$35,048.42
Hanke	\$29,786.41	\$29,699.41
Haynes	\$22,912.41	\$22,899.41
Higdon	\$31,001.00	\$30,592.00
Keller	\$44,083.83	\$34,870.83
Mauzy	\$24,817.57	\$24,754.57
Middleton	\$29,713.95	\$29,175.95
Sancibrian	\$46,246.41	\$45,332.41
SASHLA	\$23,385.41	\$23,292.41
Sondra's Money	\$22,619.00	\$22,595.00
Stanley	\$22,292.41	\$22,250.41
TCU COSD	\$26,023.01	\$25,987.01
Woolfolk	\$24,478.41	\$24,441.41
Zelder	\$23,777.00	\$23,521.00
Zirkelbach	\$39,353.00	\$29,350.00
Scholarship Subtotal	\$655,983.54	\$632,641.54
Research Grants		
Ashmore	\$35,722.00	\$35,720.00
Bangs	\$22,491.73	\$22,459.73

Friel-Patti	\$91,889.00	\$91,831.00
Presidents	\$38,406.30	\$37,966.30
Wiig	\$53,135.00	\$52,076.00
Research Grant Sub-Total	\$241,644.03	\$241,053.03
Service & Education Funds:		
Burtis-Vogel & Elkins	\$66,457.00	\$62,764.00
Cole	\$19,630.00	\$18,773.00
Mauzy Leadership	\$19,999.00	\$19,128.00
Mount Memorial Fund	\$25,720.00	\$22,733.00
Noel Leadership Development	\$21,911.00	\$21,903.00
TSHA Young Leadership	\$23,001.07	\$22,992.07
Wright	\$480,361.92	\$471,919.42
Bridge Funds		
Lynch	\$41,042.91	\$40,914.91
Service/Education/Bridge Fund	\$698,077.90	\$681,127.40
Sub-Total		
Restricted Funds Total	\$1,595,705.97	\$1,554,821.97
Total Fund Balance	\$2,283,451.67	\$2,109,175.64

Texas Speech-Language-Hearing Foundation Statement of Activities		
	Current Year September 30,2025	Previous Year September, 30, 2024
Income:		
Operational Income	\$303.25	\$2,143.65
Accrued Interest	\$0	\$0
Interest/Dividends/Capital Gains	\$35,883.19	\$28,038.56
Scholarship Fund Donations	\$10,675.00	\$10,830.00
Research Fund Donations	\$1,920.00	\$475.00
Educational Fund Donations	\$1,462.34	\$565.00
Service Funds Donations	\$1,985.00	\$4,610.00
Bridge Fund Donations	\$860.00	\$2,405.00
Fundraising Events		
Annual Awards Event	\$19,700.00	\$21,765.00
Silent Auction	\$6,668.60	\$5,697.3200
Kendra Scott Fund	\$1,077.61	\$1,150.45
Supplemental Award Donations	\$1,368.17	\$100.00
In-Kind Donations	\$466.76	\$0
Unrealized Gain/Loss – UBS	\$221,403.30	\$74,463.01
Total Income:	\$303,763.22	\$151,642.54
Expenses:		
Accounting & Review Expenses	\$8,940.36	\$10,140.67
Awards	\$66,800.00	\$56,750.00
Bank, CC,and Salsa fees	\$4,446.01	\$4,220.63
Salsa Fee Offset	(\$201.38)	(\$203.04)
In Kind Expenses	\$466.76	\$0
Insurance	\$1795.00	\$1,795.00
Investment Management Fee - UBS	\$10,774.41	\$9,760.08
Office Supplies & Expenses	\$0	\$0
Fundraising Events		
Annual Awards Event	\$10,675.76	\$10,163.82
Silent Auction	\$1,216.25	\$287.00
Grant Writing	\$0	\$10,000.00
Miscellaneous Expenses	\$0	(\$41.60)
Total Expenses:	\$104,913.17	\$102,872.
Net Income (Loss):	\$198,850.05	\$48,769.98

Theory of Change

IF/WHEN TSHF ***facilitates*** the work of the professional community, ***supports*** innovative research, ***collaborates*** with universities, ***partners*** with service providers and researchers, ***invests*** in emerging clinicians (students), and ***nurtures*** future leaders...

Then, we will see increased scholarships for students, more service projects available, increased research in innovative areas, and expanded opportunities for emerging leaders to receive training...

This will increase access to effective services, help professionals with diverse backgrounds achieve their goals, decrease financial barriers for students, researchers, and service providers, and improve the quality of life for infants, children, and adults of all ages with communication disorders and their families.